

## JUNE 2024 | PROGRESS SUMMARY

Our construction projects at Bayside Middle and Stormonth Elementary are continuing to progress. Here is what has been happening:

### Bayside Middle School

#### Happening Now

- Gym – Gym floor is being installed.
- New District Office – Flooring and cabinetry are nearly complete.
- Commons Area – Concrete polishing, painting, and flooring are ongoing.
- Classrooms – Ceiling tiles and final specialty items are being installed.



Floor polishing is complete in the new art room.



Gym floor base is being prepped for wood flooring.

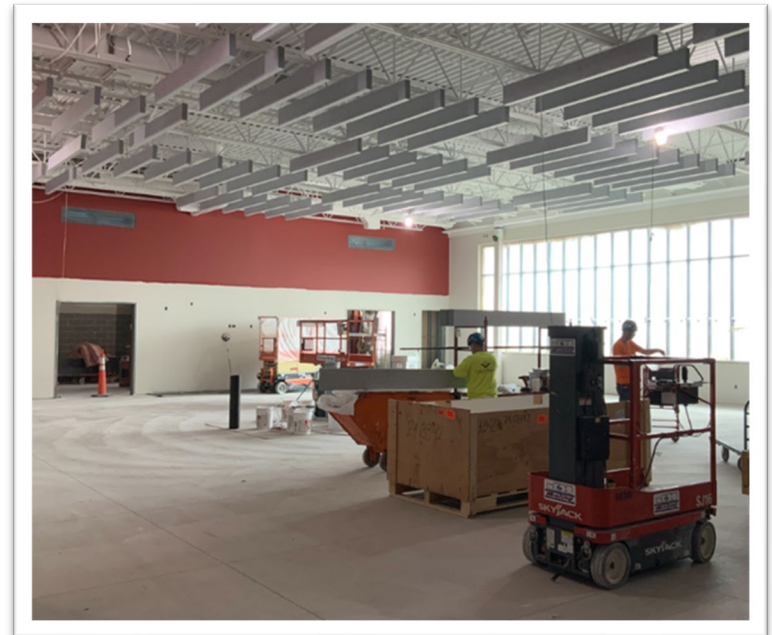

New café ceiling panels are installed and painting is nearing completion.

#### Looking Ahead

- Gym – Gym floor will be completed, stained, and sealed.
- New District Office – Above ceiling items will be completed and tile will be installed.
- Commons Area – Paint, flooring, and casework will be installed.
- Classrooms – Ceiling tiles will be installed and first and second floors will be cleaned a final time.
- Site Work – Final site grading is ongoing on the west side and building demolition of the old Bayside Middle School will continue.

**Construction Questions?** Contact Josh Brzezinski | Project Superintendent | Bayside MS | 920-843-2830

# Fox Point-Bayside Construction Update

Provided by Miron Construction Co., Inc.



## Stormonth Elementary School

### Happening Now

- New Conference Rooms – Painting is complete and ceiling grid has been installed.
- New Classroom/Health Room – Door frames are set and drywall is being finished.
- Classrooms/Bathrooms/Offices – Demolition is underway throughout the first and second floors.
- Exterior – The chiller was delivered and set in late May.

### Looking Ahead

- New Conference Rooms – Mechanical, electrical, and fire protection finishes are starting. Flooring installation will follow.
- New Classroom/Health Room – Painting will take place in early June, followed by ceiling grid installation.
- Classrooms/Bathrooms/Offices – Mechanical, electrical, fire protection, and plumbing rough-ins will begin following demolition.
- Exterior – Door replacement is scheduled to begin in June.



Demolition has started in classrooms throughout the building.

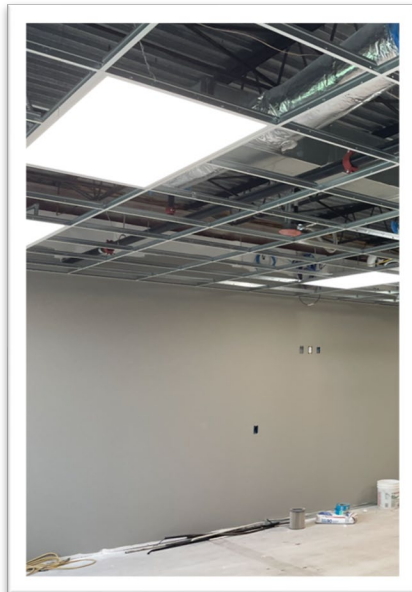

Paint, ceiling grid, and lights are complete in the conference rooms.



### Safety Update

The areas highlighted in red in the image to the left are closed for the summer to all pedestrians, vehicles, and bicyclists.

The green portion of the north parking lot is open and can be used for events in the adjacent pavilion.

The playground to the south of the project site is open but can only be accessed from the east, west, or south.

Please obey all signage and fencing in the area.

### Construction Questions?

Contact Tin Truong | Project Superintendent | Stormonth ES | 920-279-4458

